

# BRITISH WHITE CATTLE ASSOCIATION OF AMERICA

This is to certify, the pedigree of:

Issued **08-08-2017**

REGISTRY# **17814**  
 NAME **Arnaud Acres Hillary**  
 TATTOO **LE: ARN2E**

CALVED **01-26-2017**    SEX **COW**  
 % BW **PB**    (w/4 Gens **PB** Ancestry)  
 HERD ID **ARN/2E**

BREEDER NAME **Carlos or Ricky Arnaud**

BREEDER ID  
**2792**

DATE  
**07-05-2017**

PRESENT OWNER(S)  
**Carlos or Ricky Arnaud  
Arnaud Acres**

**2792**

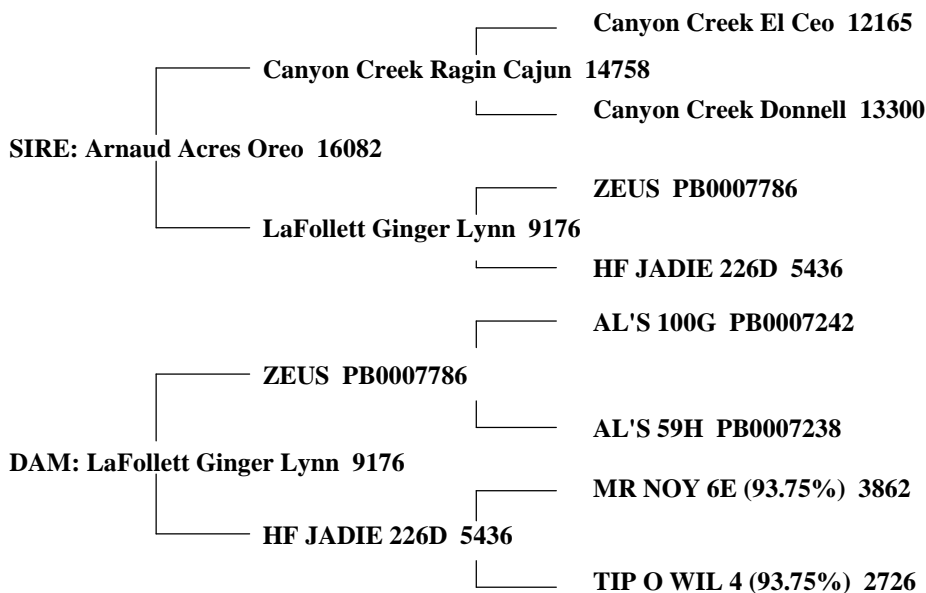

NAME: <b>Arnaud Acres Hillary</b>						REGISTRY NO: <b>17814</b>					
PEDIGREE RELATIONSHIP	PRODUCTION RECORDS										
	CALVING EASE		BIRTH		205 DAY WEIGHT		365 DAY WEIGHT		SCROTAL		
	SCORE	HERDS PROG	WEIGHT RATIO	HERDS PROG	ADJ WGT RATIO	HERDS PROG	ADJ WGT RATIO	HERDS PROG	CIRCUM. PROG		
SUBJECT ANIMAL	<b>1</b>		<b>72 102</b>	<b>#Contemp 2</b>		<b>#Contemp</b>		<b>#Contemp</b>			
SUBJECT ANIMALS PROGENY											
SIRE'S PROGENY	<b>1</b>	<b>1 4</b>	<b>72</b>	<b>1 4</b>							
DAM'S PROGENY	<b>1</b>	<b>3 7</b>	<b>71</b>	<b>3 7</b>							
									<b>ADDITIONAL INFORMATION</b>		
									P/S	<b>POLLED</b>	
									COLOR	<b>Standard Marked</b>	
									FRAME SCORE		
									HOW BRED	<b>PASTURE</b>	
LINEAR MEASUREMENT	DATE	RUMP LEN	GIRTH	FLANK	RUMP WIDTH	RUMP HEIGHT			WEANING GROUP:		
	SCROTAL	SHOULDER	TENDER	RIBEYE	BACK FAT	MARBLING			YEARLING GROUP:		
									BLOOD TYPE CASE #		
									DNA TYPE #		